

# Patient report

Bio-Rad                      DATE: 11/26/2019  
D-10                         TIME: 10:42 AM  
S/N: #DJ4I016123        Software version: 4.30-2  
Sample ID:                 10560226  
Injection date             11/26/2019 10:37 AM  
Injection #: 23             Method: HbA1c  
Rack #: ---                 Rack position: 2

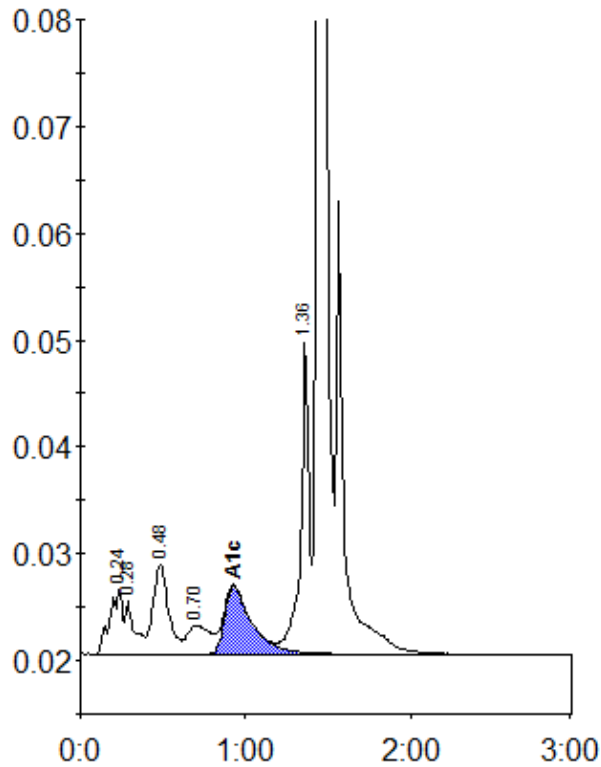

Peak table - ID: 10560226

Peak	R.time	Height	Area	Area %
A1a	0.24	6023	32968	2.1
A1b	0.28	4959	19324	1.2
F	0.48	8423	55623	3.6
LA1c/CHb-1	0.70	2714	25499	1.6
A1c	0.93	6335	73144	6.6
P3	1.36	29591	102144	6.6
A0	1.44	402682	1247569	80.2
Total Area:		1556270		

Concentration:	%
A1c	6.6